THE Piano

BY DHIRENMANI

W H Y

PIANO

AN INSTRUMENT I’M EAGER TO LEARN

W H Y

PIANO

AN INSTRUMENT I’M EAGER TO LEARN.

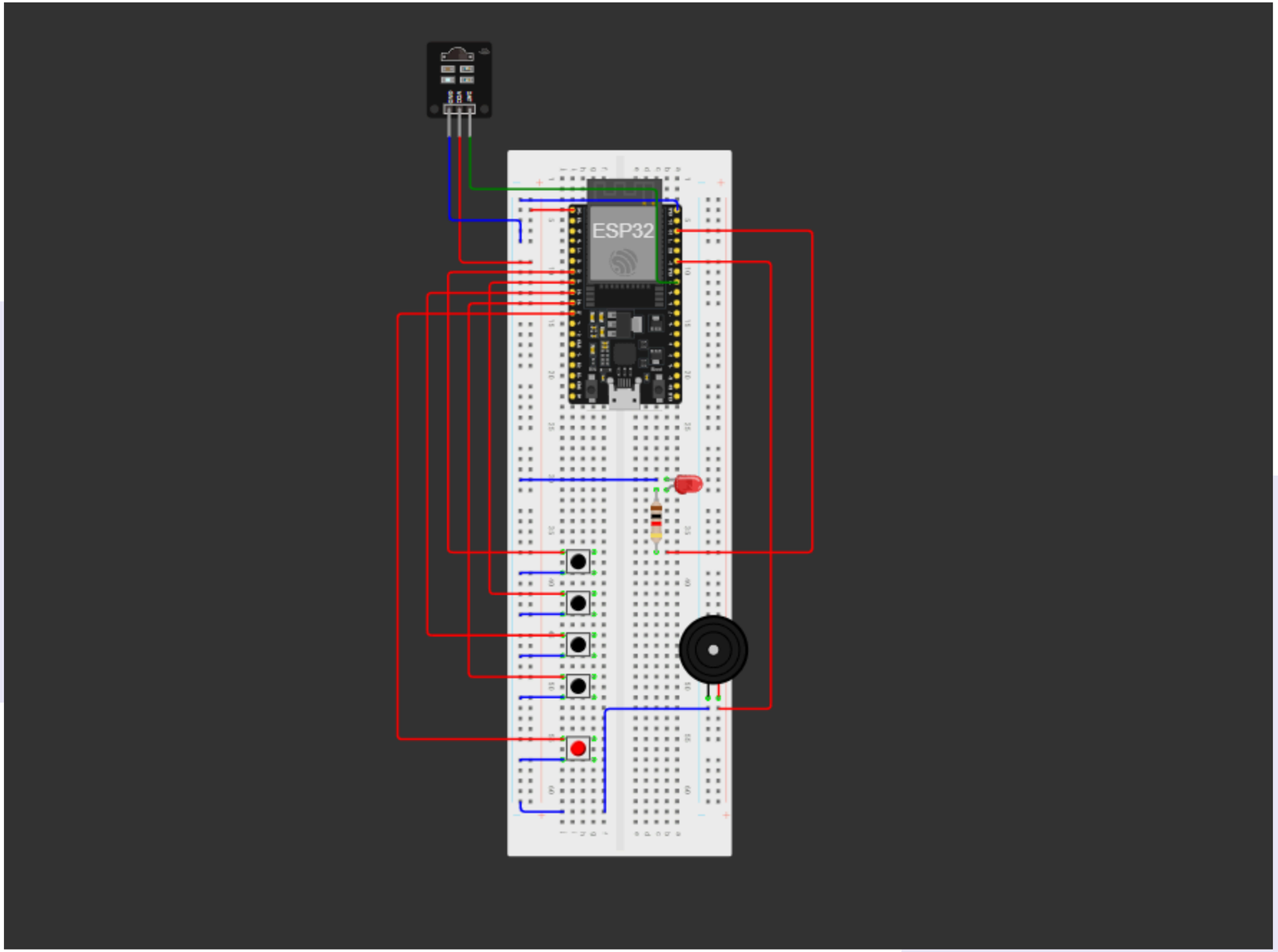
ESP32

PIANO'S WAMMY BAR

A mimickery of the tremolo bar from guitars incorporated into a piano using an IR Sensor

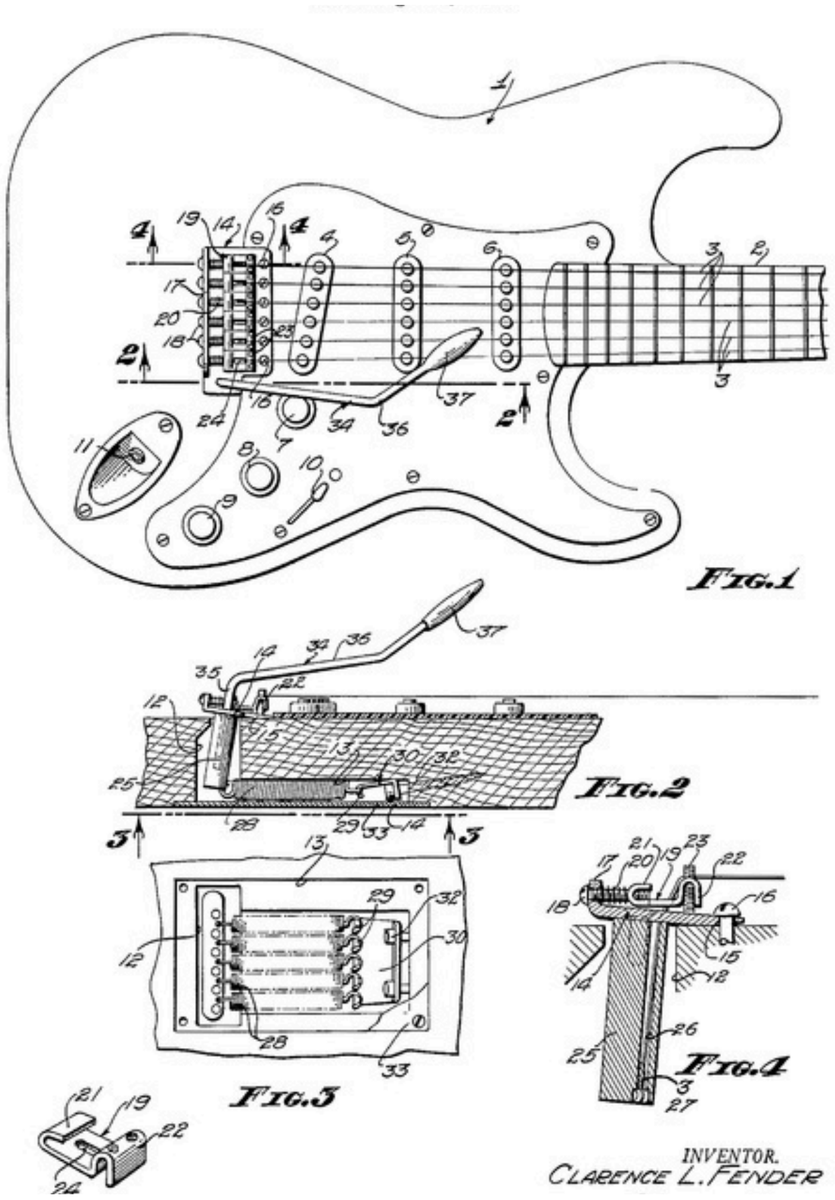

HOW IT WORKS

- This code keeps checking the buttons, the switch, and the IR sensor all the time. When a button is pressed, the buzzer plays a sound, and the LED lights up at the same time. The switch and IR sensor change the sound that is played, making the system interactive and responsive to different inputs.

WAY TO USE IT

- Pressing only key plays one of the 4 notes.
- if key and whammy button pressed at the same time and Ir sensor detects something, Pitch changes along with the light density.
- pitch and light density increases or decreases based on the distance from the sensor.

DIFFICULTIES

NOT ENOUGH PUSH BUTTONS

I wish be better at coding to make a something more complicated and intresting

THANK

You